

*Walker*

FILED  
GREENVILLE CO. S. C.  
MAY 23 10 37 AM 1966  
OLLIE FARNSWORTH  
R. M. C.

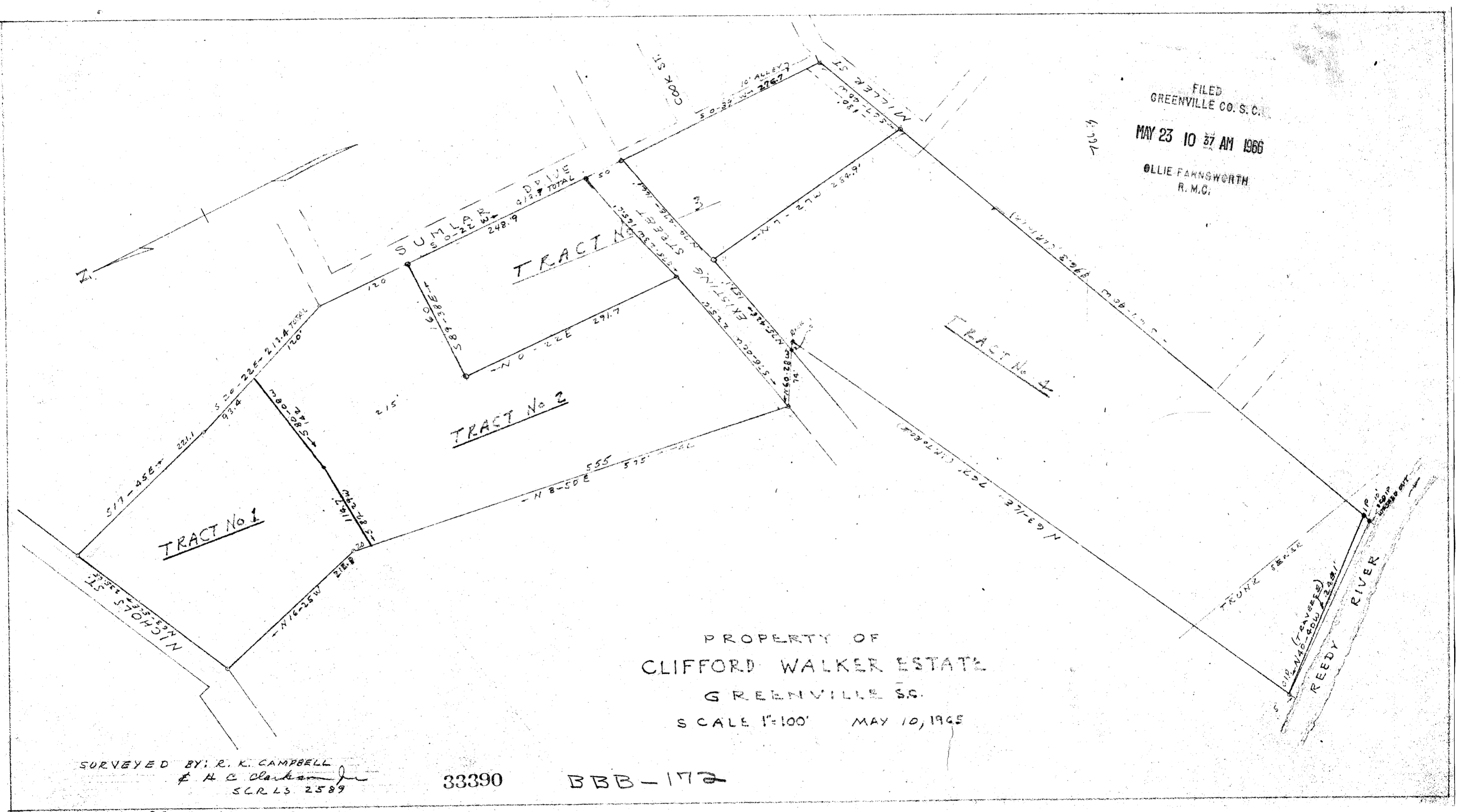

PROPERTY OF  
CLIFFORD WALKER ESTATE  
GREENVILLE S.C.  
SCALE 1"=100' MAY 10, 1965

SURVEYED BY: R. K. CAMPBELL  
F. H. C. Clark  
S.C.R.L.S. 2589

33390 BBB-172

33390 Filed This 23 day of May 19 66  
And Recorded in Vol. BBB Page 172 at 11:37 AM -  
Ollie Farnsworth  
Register Mesne Conveyance Greenville County, S. C.